

# 1984 Jefferson County Historical Society Calendar

\$5.00



OFFICIAL SEAL OF THE  
JEFFERSON COUNTY HISTORICAL SOCIETY, INC.

The Twin Buttes are a natural landmark, with the ducks symbolizing the Bird Refuge near Hamer. The powerful Snake River, winding its way majestically through the valley and between the Buttes, furnishes electric energy and also irrigation water for the valley. Natural species of trees such as cottonwood, poplar and juniper surround the rustic log cabin, typical dwelling of the pioneer settlers. Sagebrush signifies what was expressed by the pioneers as a "sea of sagebrush" and grew shoulder high along the fertile banks of

the river. The Great Feeder headgates and canal system makes the County into the concentrated network of canals and irrigation ditches, which is not equalled any place in the world. The potatoes, book, football and medical emblem signify outstanding performance and accomplishments in various fields, Rigby High School, the birthplace of television, where in the mind of a young high school student the theory of television was conceived and diagrammed on the blackboard.

*Seal designed by Edna Oram*





The Great Feeder headgates and canal system makes the County into a concentrated network of canals and irrigation ditches, which is not equalled any place in the world. The Great Feeder is located at the extreme end of Jefferson County near Poplar.



JANUARY	FEBRUARY	MARCH	APRIL	MAY	JUNE	JULY	AUGUST	SEPTEMBER	OCTOBER	NOVEMBER	DECEMBER
S M T W T F S 1 2 3 4 5 6 7 8 9 10 11 12 13 14 15 16 17 18 19 20 21 22 23 24 25 26 27 28 29 30 31	S M T W T F S 1 2 3 4 5 6 7 8 9 10 11 12 13 14 15 16 17 18 19 20 21 22 23 24 25 26 27 28 29	S M T W T F S 1 2 3 4 5 6 7 8 9 10 11 12 13 14 15 16 17 18 19 20 21 22 23 24 25 26 27 28 29 30 31	S M T W T F S 1 2 3 4 5 6 7 8 9 10 11 12 13 14 15 16 17 18 19 20 21 22 23 24 25 26 27 28 29 30	S M T W T F S 1 2 3 4 5 6 7 8 9 10 11 12 13 14 15 16 17 18 19 20 21 22 23 24 25 26 27 28 29 30 31	S M T W T F S 1 2 3 4 5 6 7 8 9 10 11 12 13 14 15 16 17 18 19 20 21 22 23 24 25 26 27 28 29 30	S M T W T F S 1 2 3 4 5 6 7 8 9 10 11 12 13 14 15 16 17 18 19 20 21 22 23 24 25 26 27 28 29 30 31	S M T W T F S 1 2 3 4 5 6 7 8 9 10 11 12 13 14 15 16 17 18 19 20 21 22 23 24 25 26 27 28 29 30 31	S M T W T F S 1 2 3 4 5 6 7 8 9 10 11 12 13 14 15 16 17 18 19 20 21 22 23 24 25 26 27 28 29 30	S M T W T F S 1 2 3 4 5 6 7 8 9 10 11 12 13 14 15 16 17 18 19 20 21 22 23 24 25 26 27 28 29 30 31	S M T W T F S 1 2 3 4 5 6 7 8 9 10 11 12 13 14 15 16 17 18 19 20 21 22 23 24 25 26 27 28 29 30	S M T W T F S 1 2 3 4 5 6 7 8 9 10 11 12 13 14 15 16 17 18 19 20 21 22 23 24 25 26 27 28 29 30 31

1984

# JANUARY

1984

SUNDAY	MONDAY	TUESDAY	WEDNESDAY	THURSDAY	FRIDAY	SATURDAY
--------	--------	---------	-----------	----------	--------	----------

1	2	3	4	5	6	7
<p>1895 - Great Feeder Incorp. 1907 - M. E. Barakat, Pastor of Community Church, Rigby. 1916 - Idaho became a state. 1916 - Willard Adams first remembered of the Boy Scout program.</p> <p style="text-align: center;">NEW YEAR'S DAY</p>	<p>1905 - Rigby Opera &amp; Amusement Center, C. J., Josiah, O. S. Call, W. G. Kimball, Edward Dahle.</p>	<p>1895 - Birthdate, Sarah Wheeler of Ririe. 1904 - Lewisville village incorporated. 1911 - Rigby Creamery, first butter called "Pride of Rigby". 1918 - Ririe incorporated as a city.</p>	<p>1905 - E. A. Strong, owner of Rigby Star, J. W. Jones, editor. 1914 - Jefferson Co. new officers met for first time in Rigby.</p>	<p>1913 - Rigby City fathers denounced "Rag Dancing &amp; Turkey Trot".</p>	<p>1914 - Resolution, Rigby as a city of second class. 1923 - Snake River Post -1004 was organized in Rigby. 1927 - Philo Farnsworth's first 4 patents were filed.</p>	

8	9	10	11	12	13	14
<p>1883 - Birthdate of John Miller Sr. of Ririe.</p>	<p>1925 - Idaho First National Bank of Rigby closed its doors. 1949 - Midway High School burned.</p>	<p>1872 - Birthdate of Martha Lovell Dutson of Ririe. 1896 - Annis Post Office service. 1902 - Birthdate of Leah Park Durrant of Ririe. 1923 - First National Bank of Rigby purchased the Jefferson State Bank of Menan.</p>	<p>1936 - Beebe Ward dissolved</p>	<p>1885 - Bingham Co. was created, included Bannock, Bonn., Clark, Caribou, Fremont, Jeff., Madison, Teton and parts of Butte and Power Co. Bingham County seat.</p>	<p>1883 - Birthdate of Julia Spracker of Ririe.</p>	

15	16	17	18	19	20	21
<p>1890 - Taylor Post Office opened.</p>	<p>1889 - Caroline Young Harris 2nd wife of Martin Harris died and buried at Lewisville.</p>	<p>1920 - Rigby L.D.S. Ward divided into two separate wards (First &amp; Second)</p>	<p>1959 - Rigby Art Guild was organized.</p>	<p>1863 - Bear River massacre more than 400 Shoshone killed by soldiers and local settlers.</p> <p>1896 - Birthdate of Eva Stitt of Ririe.</p>		

22	23	24	25	26	27	28
<p>1894 - Birthdate of Florence Chase of Ririe.</p>	<p>1894 - Birthdate of Florence Chase of Ririe.</p>	<p>1894 - Birthdate of Florence Chase of Ririe.</p>	<p>1894 - Birthdate of Florence Chase of Ririe.</p>	<p>1894 - Birthdate of Florence Chase of Ririe.</p>	<p>1894 - Birthdate of Florence Chase of Ririe.</p>	<p>1894 - Birthdate of Florence Chase of Ririe.</p>

29	30	31	31	31	31	31
<p>1894 - Florence Scott born at LaBelle. 1900 - D.B. Harrington settled at LaBelle.</p>	<p>1875 - Birthdate of Oscar Wheeler of Ririe. 1889 - Birthdate of Delilah Hunter of Ririe. 1891 - Clara DaBell born at Grant.</p>	<p>1875 - Birthdate of Oscar Wheeler of Ririe. 1889 - Birthdate of Delilah Hunter of Ririe. 1891 - Clara DaBell born at Grant.</p>	<p><b>Mayors of the Village of Rigby</b> Ephraim S. Mathias 1903-1907 George A. Cordon 1907-1909 James H. Steele 1909-1911 George E. Hill 1911-1915</p>	<p><b>Mayors of the City of Rigby</b> George E. Hill, Jr. 1911-1917 Frank Hardesty 1917-1919 Dan McCarthy 1919-1921 C.L. Jones 1921-1925 George A. Cordon 1925-1927 Ira Taylor 1927-1933 A. P. Smith 1933-1935 Bash L. Bennett 1935-1945</p>	<p>Charles Broulim 1945-1947 C.L. Jones 1947-1949 Raymond Ball 1949-1950 C.L. Jones 1953-1957 A.B. Eckersell 1966-1970 George Keith Madsen 1970-1978 Ralph Petersen 1978-1982 Claude Tremelling 1982-</p>	<p>1945-1947 1947-1949 1949-1950 1953-1957 1966-1970 1970-1978 1978-1982 1982-</p>





The first depot at Market Lake. Notice the old hand cart with tools and water barrel. Also notice the sign that reads Ogden, Utah, 221 miles and Garrison, Montana, 232 miles. This picture was taken in 1891.



<b>JANUARY</b> S M T W T F S 1 2 3 4 5 6 7 8 9 10 11 12 13 14 15 16 17 18 19 20 21 22 23 24 25 26 27 28 29 30 31							<b>FEBRUARY</b> S M T W T F S 1 2 3 4 5 6 7 8 9 10 11 12 13 14 15 16 17 18 19 20 21 22 23 24 25 26 27 28 29							<b>MARCH</b> S M T W T F S 1 2 3 4 5 6 7 8 9 10 11 12 13 14 15 16 17 18 19 20 21 22 23 24 25 26 27 28 29 30 31							<b>APRIL</b> S M T W T F S 1 2 3 4 5 6 7 8 9 10 11 12 13 14 15 16 17 18 19 20 21 22 23 24 25 26 27 28 29 30							<b>MAY</b> S M T W T F S 1 2 3 4 5 6 7 8 9 10 11 12 13 14 15 16 17 18 19 20 21 22 23 24 25 26 27 28 29 30 31							<b>JUNE</b> S M T W T F S 1 2 3 4 5 6 7 8 9 10 11 12 13 14 15 16 17 18 19 20 21 22 23 24 25 26 27 28 29 30							<b>JULY</b> S M T W T F S 1 2 3 4 5 6 7 8 9 10 11 12 13 14 15 16 17 18 19 20 21 22 23 24 25 26 27 28 29 30 31							<b>AUGUST</b> S M T W T F S 1 2 3 4 5 6 7 8 9 10 11 12 13 14 15 16 17 18 19 20 21 22 23 24 25 26 27 28 29 30 31							<b>SEPTEMBER</b> S M T W T F S 1 2 3 4 5 6 7 8 9 10 11 12 13 14 15 16 17 18 19 20 21 22 23 24 25 26 27 28 29 30							<b>OCTOBER</b> S M T W T F S 1 2 3 4 5 6 7 8 9 10 11 12 13 14 15 16 17 18 19 20 21 22 23 24 25 26 27 28 29 30 31							<b>NOVEMBER</b> S M T W T F S 1 2 3 4 5 6 7 8 9 10 11 12 13 14 15 16 17 18 19 20 21 22 23 24 25 26 27 28 29 30							<b>DECEMBER</b> S M T W T F S 1 2 3 4 5 6 7 8 9 10 11 12 13 14 15 16 17 18 19 20 21 22 23 24 25 26 27 28 29 30 31						
--	--	--	--	--	--	--	---	--	--	--	--	--	--	--	--	--	--	--	--	--	---	--	--	--	--	--	--	--	--	--	--	--	--	--	--	--	--	--	--	--	--	---	--	--	--	--	--	--	---	--	--	--	--	--	--	--	--	--	--	--	--	--	--	--	--	--	--	--	--	--	--	--	--	--	--	--	--	--	--	--	--	--	--

1984

# FEBRUARY

1984

SUNDAY	MONDAY	TUESDAY	WEDNESDAY	THURSDAY	FRIDAY	SATURDAY
--------	--------	---------	-----------	----------	--------	----------

			<b>1</b> 1892 - Post Office at Rudy (now known as Clark). 1903 - Birthdate of Myrtle Kerr Burtenshaw of Ririe. 1951 - Fire destroyed Broulim's and Block's on Main Street. 1952 - State Highway Dept. District 6 was formed with headquarters just south of Rigby.	<b>2</b> 1883 - John R. Morgan born at LaBelle. 1903 - Elizabeth Young Ellsworth daughter of Brigham Young died & buried at Lewisville.	<b>3</b> 1908 - Rigby Stake was created, Don C. Walker, President.	<b>4</b> 1884 - Lewisville settlement, branch of Bannock Ward.
--	--	--	--	---	---	---

<b>5</b> 1888 - Mary Ann Scott born at LaBelle.	<b>6</b> 1885 - 18 month old son of Edmond & Ellen Ellsworth second burial in Lewisville Cemetery.	<b>7</b> 1884 - Birthdate of George Lovell of Ririe. 1885 - Birthdate of Emma Worthing of Ririe.	<b>8</b> 1908 - Rigby saloon owner shot & killed in Rexburg Barber Shop.	<b>9</b> 1903 - Alice Merrill Andrew born at Menan.	<b>10</b>	<b>11</b> 1984 - Centennial Pageant, at Rigby High School.
--	---	--	---	--	-----------	---

<b>12</b> 1895 - Bessie Dinsdale born at LaBelle. 1901 - Annis Young Women's Mutual Improvement Organized. 1970 - The L.D.S. White Stone Chapel and Tabernacle were razed.	<b>13</b>	<b>14</b>	<b>15</b> 1886 - Omer and Anna Call settled at Rigby. 1924 - Harwood Bros. Co. of Roberts, C.A., Helen, Kenneth and Grace Harwood, owners. 1964 - Rigby's new Post Office dedicated.	<b>16</b> 1889 - David Lyman DaBelle born at Grant.	<b>17</b> 1899 - Clarence Bellon Rapp was born Butlers Island.	<b>18</b>
LINCOLN'S BIRTHDAY		VALENTINE'S DAY				

<b>19</b> 1916 - Rigby Flour Mill burned.	<b>20</b> 1891 - Birthdate of May Harrop of Ririe.	<b>21</b>	<b>22</b> 1882 - Birthdate of Wilford Harris of Ririe. 1902 - Birthdate of Fern Lounsbury of Ririe. 1945 - A Japanese War Balloon landed three miles east of Rigby.	<b>23</b>	<b>24</b> 1890 - Birthdate of Milo Rowan of Ririe. 1918 - Ririe L.D.S. Church dedicated. 1921 - Rod & Gun Club organized.	<b>25</b> 1873 - Orville & Helen Buck came to Heal's Island. Helen was a sister to Israel Heal. In the spring, moved to Willow Creek.
	PRESIDENT'S DAY		WASHINGTON'S BIRTHDAY			

<b>26</b> 1899 - Laverne Morgan born at Labelle.	<b>27</b> 1887 - Clark & Edwards Canal decree. 1893 - Taylor Post Office changed to Lewisville. 1923 - Rigby Club of Commerce was organized, forerunner of the Chamber of Commerce.	<b>28</b> 1886 - Rigby's first Relief Society organized. Anna Robbins, pres. 1886 - Rigby's first Ladies Mutual organized. Anna Call, pres. 1886 - Rigby's Young Mens Mutual organized. William H. Jones, pres. 1886 - Rigby's Primary organized. Mary Ellen Call, pres. 1891 - Elsie Merrell Rainey born at Menan.	<b>29</b> <b>Rigby Justices of the Peace 1894-1904</b> Ephraim S. Mathias 1894-1896 David Hutchins 1894-1896 Byrd Whitman 1897-1898 Leonard Clifford 1899-1900 John Cuthbert 1899-1900 George Saxton 1901-1902 George E. Hill, Jr. 1903-1904 James J. Chandler 1903-1904	<b>Rigby Constables 1894-1904</b> Ed Harrop 1894-1896 John H. Barrow 1897-1898 Enoch Grover 1899-1900 Teasdale Parks 1901-1902 Holger F. Olsen 1903-1904	<b>Rigby Chief of Police</b> Joseph Couchner 1915-1921 W.J.N. Adams 1921-1923 Joseph Couchner 1923-1929 Don Garton 1929-1933 Henry Jeff 1933- W.E. Rhodes 1940-1951 Howard Shaffer 1951-1953 Dean Algood 1953-1966 Frank Morgan 1966-1970 Richard Lords 1970-1977 George McConville
---	--	--	---	---	--



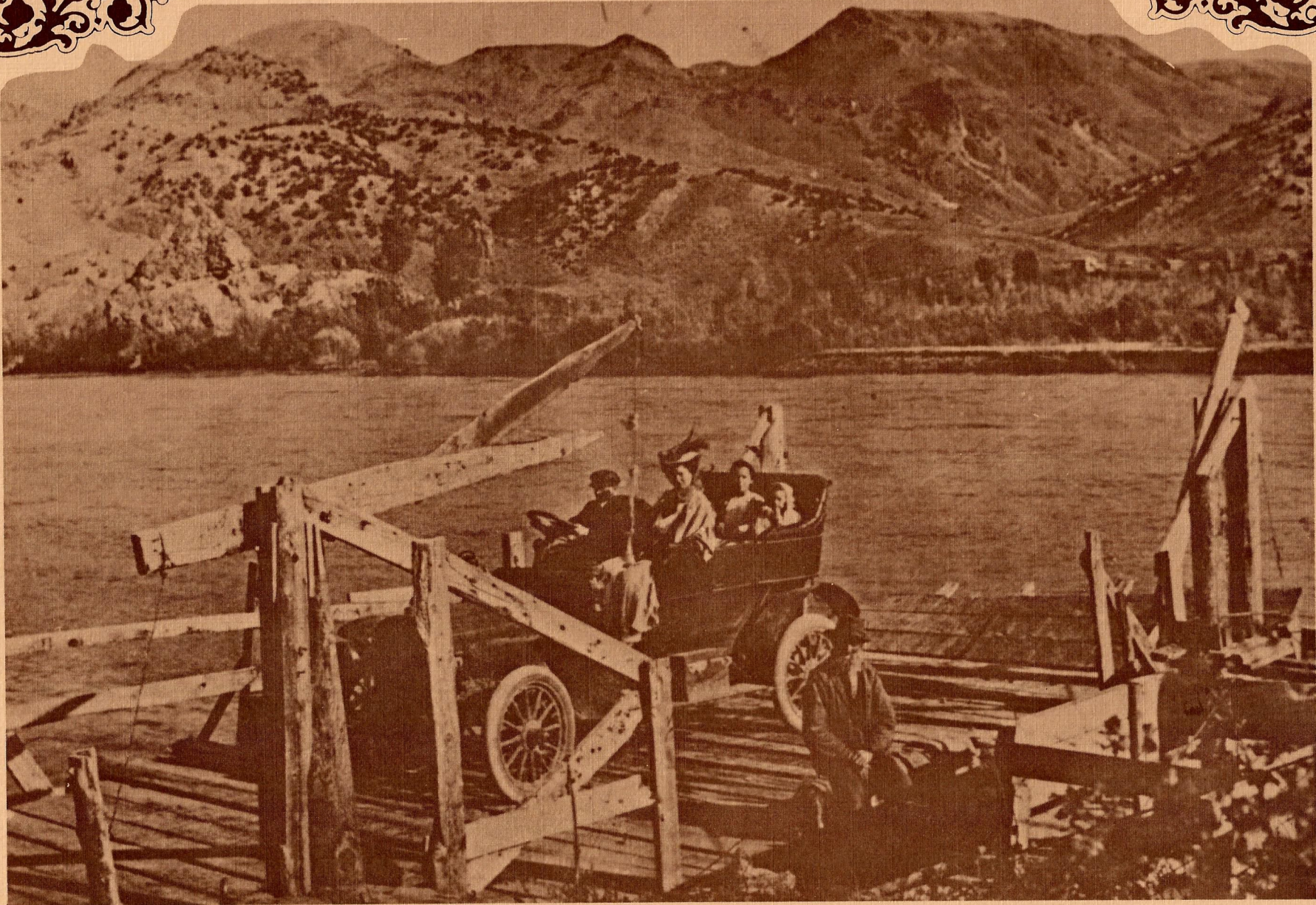

Around 1900, the Upper Ferry was built three miles above Heise Hot Springs. Thomas Morgan (sitting on the side) purchased the ferry in 1906 at the age of 99. He operated this ferry successfully for five years. Ezra Rapp and Sons purchased the ferry from Earl Morgan in 1931 and operated it until the Heise Bridge was completed in 1938.









The Fisher home was built by Oliver C. Fisher prior to the turn of the century. Oliver built the house using black sandstone rock brought from Butte and squared logs. The house was warm in the winter and cool in the summer. It had six large rooms plus a pantry that was used for keeping barrels of flour and sugar . It was here that Alice Fisher made her pies, biscuits and cookies. There was also a handy cellar behind the house for storing fruits and vegetables.



<b>JANUARY</b> S M T W T F S 1 2 3 4 5 6 7 8 9 10 11 12 13 14 15 16 17 18 19 20 21 22 23 24 25 26 27 28 29 30 31							<b>FEBRUARY</b> S M T W T F S 1 2 3 4 5 6 7 8 9 10 11 12 13 14 15 16 17 18 19 20 21 22 23 24 25 26 27 28 29							<b>MARCH</b> S M T W T F S 1 2 3 4 5 6 7 8 9 10 11 12 13 14 15 16 17 18 19 20 21 22 23 24 25 26 27 28 29 30 31							<b>APRIL</b> S M T W T F S 1 2 3 4 5 6 7 8 9 10 11 12 13 14 15 16 17 18 19 20 21 22 23 24 25 26 27 28 29 30							<b>MAY</b> S M T W T F S 1 2 3 4 5 6 7 8 9 10 11 12 13 14 15 16 17 18 19 20 21 22 23 24 25 26 27 28 29 30 31							<b>JUNE</b> S M T W T F S 1 2 3 4 5 6 7 8 9 10 11 12 13 14 15 16 17 18 19 20 21 22 23 24 25 26 27 28 29 30							<b>JULY</b> S M T W T F S 1 2 3 4 5 6 7 8 9 10 11 12 13 14 15 16 17 18 19 20 21 22 23 24 25 26 27 28 29 30 31							<b>AUGUST</b> S M T W T F S 1 2 3 4 5 6 7 8 9 10 11 12 13 14 15 16 17 18 19 20 21 22 23 24 25 26 27 28 29 30 31							<b>SEPTEMBER</b> S M T W T F S 1 2 3 4 5 6 7 8 9 10 11 12 13 14 15 16 17 18 19 20 21 22 23 24 25 26 27 28 29 30							<b>OCTOBER</b> S M T W T F S 1 2 3 4 5 6 7 8 9 10 11 12 13 14 15 16 17 18 19 20 21 22 23 24 25 26 27 28 29 30 31							<b>NOVEMBER</b> S M T W T F S 1 2 3 4 5 6 7 8 9 10 11 12 13 14 15 16 17 18 19 20 21 22 23 24 25 26 27 28 29 30							<b>DECEMBER</b> S M T W T F S 1 2 3 4 5 6 7 8 9 10 11 12 13 14 15 16 17 18 19 20 21 22 23 24 25 26 27 28 29 30 31						
--	--	--	--	--	--	--	---	--	--	--	--	--	--	--	--	--	--	--	--	--	---	--	--	--	--	--	--	--	--	--	--	--	--	--	--	--	--	--	--	--	--	---	--	--	--	--	--	--	---	--	--	--	--	--	--	--	--	--	--	--	--	--	--	--	--	--	--	--	--	--	--	--	--	--	--	--	--	--	--	--	--	--	--

1984

APRIL

1984

SUNDAY	MONDAY	TUESDAY	WEDNESDAY	THURSDAY	FRIDAY	SATURDAY
--------	--------	---------	-----------	----------	--------	----------

<b>1</b>	<b>2</b>	<b>3</b>	<b>4</b>	<b>5</b>	<b>6</b>	<b>7</b>
1873- Birthdate of Lawford Summers of Ririe. 1884- The North Rigby Irrigation Co. was organized. 1885- First canal water right was given West LaBelle Irrigation Co.  MOTHERING SUNDAY (U.K.)	1882- Birthdate of Jessie Cole Lovell of Ririe. 1944- Annis L.D.S. Chapel was dedicated by Apostle Joseph F. Merrell.	1885- Poverty Flat Irrigation Co. organized (Renamed Burgess Canal & Irrigation Co.) 1934- Union Pacific Golden Arrow left Idaho Falls for Butte. 1955- Ririe became 2nd Class city.	1836- Rigby Stake Pres. John W. Hart died while attending L.D.S. General Conference in Salt Lake City.	1863- Birthdate of Leah Radford of Ririe. 1916- Plans accepted for construction of Rigby Stake Tabernacle. 1917- War was declared against Germany.		

<b>8</b>	<b>9</b>	<b>10</b>	<b>11</b>	<b>12</b>	<b>13</b>	<b>14</b>
1888- Alma Jensen moved to Rigby. 1895- Birthdate of Walter A. Scholes of Ririe.	1886- First minutes of Rigby Primary meeting held at the Mrs Cyril J. (Mary Ellen) Call home. 1914- Parks & Lewisville Irrigation bought into Great Feeder System.	1939- Rigby Chamber of Commerce was organized.	1821- Birthdate of Dick Smith of Ririe. 1916- First newspaper called Ririe News.	1860- Idaho's oldest town Franklin was founded. 1903- First sugar factory constructed in Idaho at Lincoln.		

<b>15</b>	<b>16</b>	<b>17</b>	<b>18</b>	<b>19</b>	<b>20</b>	<b>21</b>
1908- Village of Rigby gave Rocky Mountain Bell a franchise.  PALM SUNDAY	1887- Robert Dinsdale, son of Robert & Sarah died & buried in Cedar Butte Cemetery. 1904- Lewisville's first mayor, Welby H. Walker. 1907- Henry Owen & Simon Lowder opened a meat market in the C.A. Attride building.	1894- Birthdate of Marion Smith of Ririe.  PASSOVER	1886- Thomas Saxton & family moved to Rigby.	1887- Annette Scott born at LaBelle.	1874- George A. Buck was born at Willow Creek.	1896- Mary L. Merrill born at Menan. 1898- Birthdate of Blaine Wheeler of Ririe.

<b>22</b>	<b>23</b>	<b>24</b>	<b>25</b>	<b>26</b>	<b>27</b>	<b>28</b>
1889- First Post office in Rigby established. 1925- Thelma Watson received her Postmaster appointment at Menan.  EASTER	1900- Sayer Post Office established. Owen Sayer, Postmaster.	1914- Fire destroyed the Edwards Block at Rigby.	1877- Helena August Buck was born at Willow Creek.			

<b>29</b>	<b>30</b>					
1889- Chloe Camelia Call born at Rigby. 1902- Birthdate of Mary Ellen Lovell of Ririe.	<b>Sheriffs Fremont County 1893-1914</b> J.B. Cutshaw 1893-1899 Joseph P. Warner 1895-1896 Albert Taylor 1899-1900 Nels P. Hansen 1901-1902 Samuel Harrop 1903-1904 Ira N. Harrop 1905-1906 Samuel Harrop 1907-1908 Miles R. Cahoon 1909-1910 John R. Fisher 1911-1912 Edward J. Harrop 1913-1914	<b>Sheriffs Jefferson County</b> E.J. Harrop 1914 W.J.N. Adams 1915-1920 George Lufkin 1921-1927 William E. Rhodes 1928-1932 E.T. Fillmore 1933-1942 Oscar Orstrom 1943-1950 Howard Shaffer 1951-1972 Joseph Potter 1972-1981 Garth Gunderson 1981-	<b>Probate Judges Jefferson County</b> W.W. Selck 1914 Percy Groom 1915-1927 George M. Larson 1928-1960 Lee Ormond 1960-1961 Leonard Graham 1961-1971 (reorganized the court system)			





The Lewisville Rock School was built in 1903. It was destroyed by fire in 1969.



JANUARY							FEBRUARY							MARCH							APRIL							MAY							JUNE							JULY							AUGUST							SEPTEMBER							OCTOBER							NOVEMBER							DECEMBER																																																																																										
S	M	T	W	T	F	S	S	M	T	W	T	F	S	S	M	T	W	T	F	S	S	M	T	W	T	F	S	S	M	T	W	T	F	S	S	M	T	W	T	F	S	S	M	T	W	T	F	S	S	M	T	W	T	F	S	S	M	T	W	T	F	S	S	M	T	W	T	F	S	S	M	T	W	T	F	S	S	M	T	W	T	F	S	S	M	T	W	T	F	S	S	M	T	W	T	F	S	S	M	T	W	T	F	S	S	M	T	W	T	F	S	S	M	T	W	T	F	S	S	M	T	W	T	F	S																																										
1	2	3	4	5	6	7	5	6	7	8	9	10	11	4	5	6	7	8	9	10	1	2	3	4	5	6	7	6	7	8	9	10	11	12	3	4	5	6	7	8	9	1	2	3	4	5	6	7	8	9	10	11	12	13	14	5	6	7	8	9	10	11	1	2	3	4	5	6	7	2	3	4	5	6	7	8	1	2	3	4	5	6	7	7	8	9	10	11	12	13	4	5	6	7	8	9	10	1	2	3	4	5	6	7	2	3	4	5	6	7	8	11	12	13	14	15	16	17	18	19	20	21	22	23	24	25	26	27	28	29	30	31	23	24	25	26	27	28	29	9	10	11	12	13	14	15	16	17	18	19	20	21	22	23	24	25	26	27	28	29	30	31	1	2	3	4	5

# 1984

# MAY

# 1984

SUNDAY	MONDAY	TUESDAY	WEDNESDAY	THURSDAY	FRIDAY	SATURDAY
		<b>1</b> 1884 - Rudy Irrigation Co. appropriated 3,500 inches from Dry Bed. 1915 - Rigby becomes a City. George E. Hill, first mayor.	<b>2</b> 1893 - Jennie Louise DaBell born in Grant. 1937 - Present Lewisville Ward dedicated.	<b>3</b> 1950 - Fire in Grant church.	<b>4</b> 1905 - Lorenzo Ward organized.	<b>5</b>
<b>6</b>	<b>7</b> 1885 - W. H. & Winslow Walker settled at Lewisville. Brig Morgan came with them. 1893 - Lola Morgan born at LaBelle. 1942 - Marshall Furniture Store established on Main Street.  MAY DAY HOLIDAY (U.K.)	<b>8</b> 1891 - Birthdate of Joseph Dutton of Ririe. 1911 - First meeting held in Garfield Amusement Hall.	<b>9</b> 1880 - Utah & Northern Railroad line completed to Montana border. 1886 - Charles Doman moved family into Rigby. 1895 - Annis, Cedar Butte Cemetery Board formed. Stock was sold. 1954 - Lewisville 2nd Ward was created.	<b>10</b> 1869 - Transcontinental Railroad completed. Final spoke was driven at Promotory, Utah. 1895 - Julian Harvey DaBell born at Grant. 1942 - Two Rigby L.D.S. Wards were divided into four wards.	<b>11</b>	<b>12</b>
<b>13</b> 1968 - 116th Engineers Battalion was activated & sent to Vietnam.  MOTHER'S DAY	<b>14</b> 1897 - Alfred & Mary Homer Boram moved to Lewisville & started the Boram Store. 1923 - Rigby City accepted cemetery deed from Charles Doman for 20 acres for \$100.00.	<b>15</b>	<b>16</b> 1828 - Peter Shane Ogden lead an expedition and camped near Rigby. 1883 - First L.D.S. church meeting in Richard Jardines home in Lewisville. 1894 - Birthdate of Bill Follett of Ririe. 1937 - Memorial Building on West Main in Rigby was dedicated to those who lost their lives in service.	<b>17</b>	<b>18</b> 1839 - Henry Spaulding began operating the first printing press in the Pacific Northwest. 1887 - Idaho's first electric light plant at Hailey. 1927 - Dam broke. Ririe & Heise flooded.	<b>19</b> ARMED FORCES DAY
<b>20</b>	<b>21</b> 1886 - First L.D.S. LaBelle Ward named Garfield Ward after President Garfield.  VICTORIA DAY (Canada)	<b>22</b> 1886 - Rigby 1st L.D.S. Ward organized. George A. Cordon, Bishop. 1954 - Rigby Rotary Club organized. Reed B. Lyons, Pres.	<b>23</b> 1899 - Hope Bennett (Jones) born at Lewisville. 1911 - First commencement exercises of the Rural High School was held. Class consisting of Grace Briggs, Isabelle Campbell, & June Andrews.	<b>24</b>	<b>25</b> 1886 - Second wedding in Lewisville. Thomas H. Boyce & Clarissa E. Selck.	<b>26</b> 1893 - Birthdate of Ivan Hoggan of Ririe. 1900 - Annis Primary organized.
<b>27</b> 1888 - Fredrick Barrow moved to Rigby. 1917 - Annis Church dedicated. Edwin Carr, Bishop.	<b>28</b>	<b>29</b> 1866 - John Adams & Lovinda Marshall married at Oxford.	<b>30</b> 1874 - Rail service reached Idaho with the completion of the Utah Northern railroad to Franklin.	<b>31</b> 1880 - Cedar Butte Post Office with John R. Poole, Postmaster.	<b>Rigby Postmasters</b> Jacob N. Parks April 23, 1889 George R. Hoggan Oct. 31, 1908 John W. Jones Feb. 4, 1910 Howard L. Hoopes Dec. 13, 1910 Edmond Ellsworth Jr. Jan 12, 1914 Lida Cox Mar. 8, 1918 Omer S. Cordon June 17, 1922 Willard Adams Oct. 1, 1934 Milan M. Casper Oct. 1, 1959 J. Morgan Lake, Jr. Oct. 4, 1968 Eldon L. Paige April 18, 1981	





This picture was taken in front of the City Hall in Rigby in the fall of 1913, shortly before the election was held to determine which community would be the county seat of Jefferson County. The communities in running were Rigby, Lewisville, and Menan. The individuals in this picture are campaigning for Rigby.

Front row (left to right): Verl Bates, Eddie Lee, Mrs. Knute Adams, Mrs. John Bates, Lula Schweitzer, Mrs. O. E. Lemmon, Louisa Ellsworth, Mrs. Cecil Call, Mrs. Tess Parks, ?, Mrs. Patty Ferrell.

Middle row (left to right): Mrs. John Palmer, Mrs. Jim Baxter, ?, Mrs. Geo. E. Hill, Mrs. Chris Lee, Elizabeth Gilchrist, Mrs. Bert Paul, ?, Mrs. Tom Johnson, Mrs. Alonzo Call.

Back row (left to right): Mrs. Frank Ellsworth, Mrs. Dr. Ray Fisher, Mrs. Jim Mason, ?, Mrs. Ed Ellsworth, Mrs. Rial Allen, Mrs. Alfred Cordon, ?, Mrs. Ray Fillmore, Maggie Fillmore, ?, Mrs. Ed Harrop, Mrs. Harry Schweitzer, Mrs. Paxton, Mrs. Fountain S. Johnson, Mrs. Heber Ball, Mrs. Abe Smith,

John Bates.



<b>JANUARY</b> S M T W T F S 1 2 3 4 5 6 7 8 9 10 11 12 13 14 15 16 17 18 19 20 21 22 23 24 25 26 27 28 29 30 31	<b>FEBRUARY</b> S M T W T F S 1 2 3 4 5 6 7 8 9 10 11 12 13 14 15 16 17 18 19 20 21 22 23 24 25 26 27 28 29	<b>MARCH</b> S M T W T F S 1 2 3 4 5 6 7 8 9 10 11 12 13 14 15 16 17 18 19 20 21 22 23 24 25 26 27 28 29 30 31	<b>APRIL</b> S M T W T F S 1 2 3 4 5 6 7 8 9 10 11 12 13 14 15 16 17 18 19 20 21 22 23 24 25 26 27 28 29 30	<b>MAY</b> S M T W T F S 1 2 3 4 5 6 7 8 9 10 11 12 13 14 15 16 17 18 19 20 21 22 23 24 25 26 27 28 29 30 31	<b>JUNE</b> S M T W T F S 1 2 3 4 5 6 7 8 9 10 11 12 13 14 15 16 17 18 19 20 21 22 23 24 25 26 27 28 29 30	<b>JULY</b> S M T W T F S 1 2 3 4 5 6 7 8 9 10 11 12 13 14 15 16 17 18 19 20 21 22 23 24 25 26 27 28 29 30 31	<b>AUGUST</b> S M T W T F S 1 2 3 4 5 6 7 8 9 10 11 12 13 14 15 16 17 18 19 20 21 22 23 24 25 26 27 28 29 30 31	<b>SEPTEMBER</b> S M T W T F S 1 2 3 4 5 6 7 8 9 10 11 12 13 14 15 16 17 18 19 20 21 22 23 24 25 26 27 28 29 30	<b>OCTOBER</b> S M T W T F S 1 2 3 4 5 6 7 8 9 10 11 12 13 14 15 16 17 18 19 20 21 22 23 24 25 26 27 28 29 30 31	<b>NOVEMBER</b> S M T W T F S 1 2 3 4 5 6 7 8 9 10 11 12 13 14 15 16 17 18 19 20 21 22 23 24 25 26 27 28 29 30	<b>DECEMBER</b> S M T W T F S 1 2 3 4 5 6 7 8 9 10 11 12 13 14 15 16 17 18 19 20 21 22 23 24 25 26 27 28 29 30 31
--	---	--	---	--	--	---	---	--	--	--	--

1984

JUNE

1984

SUNDAY	MONDAY	TUESDAY	WEDNESDAY	THURSDAY	FRIDAY	SATURDAY
					1 1881 - 1890- Butte & Market Lake Canal decree. 1883 - Parks & Lewisville Canal decree. 1885 - Butler Island Canal decree. 1886 - Island Irrigation Canal decree. 1890 - Lowder & Jennings Canal decree. 1955 - Ben Franklin Store opened.	2
3	4 HOLIDAY (Republic of Ireland)	5 1976 - Teton Dam collapsed.	6 1889 - Birth of William Barker of Ririe. 1901 - Ellis Call born in Rigby.	7 1891 - Birthdate of Ella Adamson of Ririe.	8 1885 - Joe Hill, son of George & Harriet, drowned in the slough near the dry bed, 3rd death in Lewisville.	9
10 1872 - Birthdate of Ransom E. Harris of Ririe. 1883 - North Rigby Irrigation Canal decree. 1886 - Burgess Canal & Irrigation Co. decree (Poverty Flatt).	11 1880 - Long Island Irrigation Co. filed for first water right. 1963 - St. Ann's Church dedicated in Mud Lake Village, Father Carroll as pastor.	12 1879 - First train crossed Jefferson County to Montana.	13	14 1895 - Independant Canal System decree. 1903 - Rigby incorporated as a Village.  FLAG DAY	15 1885 - Rigby Canal & Irrigation decree. 1888 - Ivan & Inez Morgan twins born at LaBelle. 1892 - Birthdate of Harold Freeman, Ririe. 1901 - James J. & Harriet Cordon Chandler & family arrived in Rigby. 1956 - Philo Farnsworth presented Rigby High School his Image Disector Tube along with others. 1984 - Pioneer Celebration at Rigby, Stampede.	16 1934 - Rigby celebrated her Golden Jubilee. 1984 - Rigby Celebration, Parade, Stampede, Fireworks.
17 1944 - Ladies V.F.W. Rigby Auxiliary was instituted.  FATHER'S DAY	18	19 1890 - Birthdate of Howard Egan of Ririe area. 1904 - Rigby's first L.D.S. Deacons Quorum was organized.	20	21 1908 - Bybee Ward organized. Joseph W. Jones, Bishop. 1910 - Birthdate of Alice Byington of Ririe.	22 1880 - Birthdate of Chester Warthing of Ririe. 1895 - Great Feeders dedicated. 1924 - Craters of the Moon opened & dedicated.	23 1891 - Birthdate of Etsel Wheeler of Ririe. 1898 - Leland Scott Born at LaBelle. 1899 - Alice Morgan born at LaBelle.
24	25 1947 - Orrin B. Jeppson established Hardware and Auto Supply.	26 1875 - Birthdate of Edmond Lovell of Ririe. 1975 - Constitution & By-Laws of the Jefferson Co. Historical Society drawn up.	27 1895 - Great Feeder Celebration	28 1923 - President Warren G. Harding visited Idaho Falls.	29 1883 - Richard J. Jardine first Lewisville Branch President. 1947 - Severe frost caused a loss of 25-35% of farm crops.	30 1869 - Fort Hall Indian Reservation created. 1883 - Birthdate of John Summers of Ririe. 1892 - Birthdate of Sybil McIntier Blakely of Ririe.





The LaBelle School House was built in the early 1880's. Grades one through eight were held together in this one room log school. Eliza Reed Davis was one of the first teachers here.



JANUARY							FEBRUARY							MARCH							APRIL							MAY							JUNE							JULY							AUGUST							SEPTEMBER							OCTOBER							NOVEMBER							DECEMBER																																																																																																																																																																																																								
S	M	T	W	T	F	S	S	M	T	W	T	F	S	S	M	T	W	T	F	S	S	M	T	W	T	F	S	S	M	T	W	T	F	S	S	M	T	W	T	F	S	S	M	T	W	T	F	S	S	M	T	W	T	F	S	S	M	T	W	T	F	S	S	M	T	W	T	F	S	S	M	T	W	T	F	S	S	M	T	W	T	F	S	S	M	T	W	T	F	S	S	M	T	W	T	F	S	S	M	T	W	T	F	S																																																																																																																																																																													
1	2	3	4	5	6	7	5	6	7	8	9	10	11	4	5	6	7	8	9	10	1	2	3	4	5	6	7	6	7	8	9	10	11	12	3	4	5	6	7	8	9	1	2	3	4	5	6	7	8	9	10	11	12	13	14	15	16	17	18	19	20	21	10	11	12	13	14	15	16	15	16	17	18	19	20	21	22	23	24	25	26	27	28	22	23	24	25	26	27	28	29	30	31	26	27	28	29	30	31	18	19	20	21	22	23	24	22	23	24	25	26	27	28	29	30	20	21	22	23	24	25	26	17	18	19	20	21	22	23	22	23	24	25	26	27	28	29	30	31	24	25	26	27	28	29	30	1	2	3	4	5	6	7	2	3	4	5	6	7	8	5	6	7	8	9	10	11	2	3	4	5	6	7	8	9	10	11	12	13	14	15	16	17	18	19	20	21	22	16	17	18	19	20	21	22	23	24	25	26	27	28	29	30	23	24	25	26	27	28	29	28	29	30	31	4	5	6	7	8	9	10	11	12	13	14	15	16	17	18	19	20	21	22	23	24	25	26	27	28	29	30	25	26	27	28	29	30	2	3	4	5	6	7	8	9	10	11	12	13	14	15	16	17	18	19	20	21	22	23	24	25	26	27	28	29	30	31

1984

JULY

1984

SUNDAY	MONDAY	TUESDAY	WEDNESDAY	THURSDAY	FRIDAY	SATURDAY
<p><b>1</b></p> <p>CANADA DAY</p>	<p><b>2</b></p> <p>1919-Ririe Bank Robbery</p>	<p><b>3</b></p>	<p><b>4</b></p> <p>1888-Shelton's first 4th of July Celebration. 1890-Alfred Boram &amp; Mary Homer were married. 1916-Ririe fire. Worst in history of town.</p>	<p><b>5</b></p> <p>1908-Perry Ward organized.</p>	<p><b>6</b></p> <p>1890-Birthdate of Benjamin Stitt of Ririe. 1900-Heise Post Office opened. 1922-Robbery of Jefferson County Bank of Rigby.</p>	<p><b>7</b></p> <p>1883-Birthdate of William Blakely of Ririe. 1892-Birthdate of Myra Wheeler of Ririe. 1892-Myrna Morgan born at LaBelle. 1892-Birthdate of Mary Lovell Freeman of Ririe. 1913-Construction of cement sidewalks approved in Rigby. 1946-Rigby Stake divided into two stakes (Rigby &amp; East Rigby Stakes).</p>
<p><b>8</b></p> <p>1888-Joseph &amp; Anna Coucher moved to Rigby.</p>	<p><b>9</b></p> <p>1868-George Thomas Edwards Adams born. Family members say he was the first white child born in Jefferson County. 1892-Willow Creek Ward divided. Shelton Ward with John Shelton Howard, presiding Elder. 1910-Birthdate of Leone Bates of Rigby. 1949-Terreton Community Baptist Church dedicated Stuart Davis pastor.</p>	<p><b>10</b></p> <p>1863-Idaho was organized at Lewiston by Governor William H. Wallace. 1882-First settlers of Lewisville arrived. Ellsworth &amp; Jardine families.</p>	<p><b>11</b></p> <p>1882-Shelton Y.L.M.A. organized, Josephine Newman president. 1909-Poplar Ward organized.</p>	<p><b>12</b></p> <p>1893-Birthdate of Wren Pederson of Ririe.</p> <p>HOLIDAY (N. Ireland)</p>	<p><b>13</b></p> <p>1894-First Rigby precinct was organized. 1905-Petition to Fremont Co. commissioners for Rigby to form a village type government. 1937-Eagles organized in Rigby.</p>	<p><b>14</b></p> <p>1893-Birthdate of Lizzie Christenson of Ririe. 1902-Lucile DaBell (Williams) born at Grant. 1903-Rigby incorporated as a Village. 1907-Annis first meeting held in new black sandstone church.</p>
<p><b>15</b></p> <p>1893-Birthdate of Anna Harris Anthony of Ririe. 1885-Birthdate of George Summers of Ririe. 1888-Thomas Sayer &amp; family moved to Rigby. 1889-Post Office at LaBelle opened.</p>	<p><b>16</b></p>	<p><b>17</b></p> <p>1955-Arco became first community in the free world to have lights successfully powered by Atomic Energy.</p>	<p><b>18</b></p> <p>1834-Nathaniel J. Wyeth &amp; men began construction of Fort Hall.</p>	<p><b>19</b></p>	<p><b>20</b></p> <p>1891-Elsie Elizabeth Call born in Rigby. 1897-Birthdate of John Durrant of Ririe.</p>	<p><b>21</b></p> <p>1897-Birthdate of Martha Harris of Ririe. 1931-Riverside Gardens destroyed by fire.</p>
<p><b>22</b></p> <p>1900-Rigby Presbyterian Church was organized with 13 members. 1902-Charles May served as minister of Community Church. 1902-LeRoy A. Rapp was born at Rigby. 1966-Rigby Idaho First Security Bank opened for business.</p>	<p><b>23</b></p>	<p><b>24</b></p> <p>1847-L.D.S. Pioneers entered Salt Lake Valley.</p>	<p><b>25</b></p> <p>1886-George E. Hill family moved into Rigby. 1945-Jefferson Co. Sheriff's posse organized.</p>	<p><b>26</b></p> <p>1910-Lone gunman attempted to rob the Golden Rule Store at Rigby.</p>	<p><b>27</b></p> <p>1898-Wilmer Brigham Call born at Rigby.</p>	<p><b>28</b></p>
<p><b>29</b></p> <p>1895-Birthdate of Racheal Weaver Summers of Ririe.</p>	<p><b>30</b></p> <p>1897-Birthdate of Benjamin Barney of Ririe.</p>	<p><b>31</b></p> <p><b>World War I Dead</b> William L. Crystal    Curney R. Carlson Leo G. Garrett      Robert J. Henry Lester O. Tiger      John T. Sayer William R. Richardson William F. Allen Glen W. Eames        John H. Judd Erick E. Jorgensen    Andrew H. Bailey Anthony W. Rowe</p>	<p><b>World War II Dead</b> John Akimoto        Moody J. Bailey Quentin Blakely    LeRoy Brown Elwood C. Call      Billy Casper Ray L. Cherry        Wayne Clark Haskell Dodd        Grant Forsythe Mark C. Fuhriman    Oscar Wayne Green Arthur Ray Hardy    Eldon Hebdon Don Hoopes          Otis D. Hughes Edmund V. Hunting   Richard Jardine Arvill L. Jones      Kenneth Landon Adrian Lapacek      Jimmy Larsen William Lapacek      George Lee Byron Mason          Milton McIntier</p>	<p><b>Korean War Dead</b> Donald George        Kenneth Smout Kenneth Strain       Ray Jardine</p> <p><b>Vietnam War Dead</b> Conn Clark            Veral Skidmore Michael Brown        Daniel Williams Jimmy Nakayama      Robert Nelson</p>		





Traditional Old Folks Day held at Menan on August 15, 1916.



JANUARY							FEBRUARY							MARCH							APRIL							MAY							JUNE							JULY							AUGUST							SEPTEMBER							OCTOBER							NOVEMBER							DECEMBER																																																																														
S	M	T	W	T	F	S	S	M	T	W	T	F	S	S	M	T	W	T	F	S	S	M	T	W	T	F	S	S	M	T	W	T	F	S	S	M	T	W	T	F	S	S	M	T	W	T	F	S	S	M	T	W	T	F	S	S	M	T	W	T	F	S	S	M	T	W	T	F	S	S	M	T	W	T	F	S	S	M	T	W	T	F	S	S	M	T	W	T	F	S	S	M	T	W	T	F	S																																																										
1	2	3	4	5	6	7	5	6	7	8	9	10	11	4	5	6	7	8	9	10	1	2	3	4	5	6	7	6	7	8	9	10	11	12	3	4	5	6	7	8	9	10	11	12	13	14	15	16	17	18	19	20	21	22	23	24	25	26	27	28	29	30	1	2	3	4	5	6	7	8	9	10	11	12	13	14	15	16	17	18	19	20	21	22	23	24	25	26	27	28	29	30	31	1	2	3	4	5	6	7	8	9	10	11	12	13	14	15	16	17	18	19	20	21	22	23	24	25	26	27	28	29	30	31	1	2	3	4	5	6	7	8	9	10	11	12	13	14	15	16	17	18	19	20	21	22	23	24	25	26	27	28	29	30	31

1984

AUGUST

1984

SUNDAY	MONDAY	TUESDAY	WEDNESDAY	THURSDAY	FRIDAY	SATURDAY
--------	--------	---------	-----------	----------	--------	----------

			<b>1</b> 1891 - Lawrence Scott born at LaBelle. 1984 - Senior Citizen Day.	<b>2</b> 1862 - Idaho's earliest newspaper "Golden Age" at Lewiston. 1862 - Gold discovered in Boise Basin.	<b>3</b> 1844 - Birthdate of Joseph Lovell of Ririe. 1930 - Perry L.D.S. Ward was disorganized. Area became part of Clark & Ririe Wards.	<b>4</b> 1969 - Lewisville grade school burned down.
--	--	--	--	---	--	---

<b>5</b> 1892 - Nancy Dinsdale born at LaBelle. 1938 - Heise Bridge (Bertha Gavin) dedicated.	<b>6</b> 1887 - Ephriam Mathias arrived at Rigby.  HOLIDAY (Republic of Ireland)	<b>7</b> 1893 - Elva Morgan born at LaBelle.	<b>8</b> 1882 - Birthdate of Dave Anthony of Ririe. 1892 - Harrison Canal & Irrigation Co. incorporated. 1897 - Elwin Morgan born at LaBelle.	<b>9</b> 1877 - Big Hole Battle between Nez Perce & Calvary. 1919 - American Legion Post organized in Rigby.	<b>10</b> 1875 - Birthdate of Cornelia Ann Dutton of Ririe. 1895 - Birthdate of Gladys Scholes of Ririe. 1906 - Floyd Morgan born at LaBelle.	<b>11</b>
---	---	---	--	--	--	-----------

<b>12</b> 1805 - Lewis & Clark expedition looked down into Lemhi Valley. First white men in Idaho.	<b>13</b>	<b>14</b> 1892 - Grant Ward organized, DaBell first Bishop. 1892 - Shelton Ward, John Shelton Howard, the Bishop.	<b>15</b> 1893 - Freeman L. Reed born in Lorenzo. 1984 - County Fair at Rigby.	<b>16</b> 1984 - County Fair Rigby.	<b>17</b> 1884 - Lewisville Ward was organized, Bishop Richard Jardine. 1884 - Cedar Butte Ward formed. Robert R. Bybee, Bishop. 1959 - Earthquake at Hebdon Lake area. 1984 - County Fair at Rigby.	<b>18</b> 1921 - Idaho First National Bank purchased Anderson Brothers Bank. 1984 - County Fair at Rigby.
---	-----------	---	--	--	--	---

<b>19</b>	<b>20</b> 1879 - First Jefferson Co. Post Office established & was named Lava. Name changed to Camas in 1884. 1883 - First Land Patent was granted Albert Wakefield. 1901 - Jenne Aletha Heyrend was born at Clark.	<b>21</b> 1892 - Primary Assoc. of Shelton organized. Raumania Becdo as president.	<b>22</b> 1889 - George & Sarah Goodwin of Ririe relinquished land to David Ririe. 1893 - Cyril Josiah Call Jr. born in Rigby.	<b>23</b>	<b>24</b> 1883 - Lucetta Morgan born at LaBelle.	<b>25</b> 1890 - Birthdate of John A. Chase of Ririe. 1892 - Birthdate of Clarence McMurtrey of Ririe. 1950 - 116th Engineer Battalion of the National guard activated and departed for Korea.
-----------	--	---	--	-----------	---	---

<b>26</b> 1930 - Philo Farnsworth granted his basic patent.	<b>27</b>	<b>28</b> 1946 - McKee hospital moved into residence of late C.J. Call home on N. State St.	<b>29</b> 1887 - Birthdate of William Johnson of Ririe.	<b>30</b>	<b>31</b> 1890 - Birthdate of Mabel Scott McMurtrey of Ririe. 1905 - Sayer Post Office discontinued.	<b>Mayors of Ririe</b> Billy Reed Chairman of Board Thomas Taylor Chairman of Board Andrew Swenson Chairman of Board John Davis Chairman of Board Carl Shaner Mayor for 30 years Dan Davis Mayor Keith Park Mayor
--	-----------	--	--	-----------	--	--

LATE SUMMER HOLIDAY



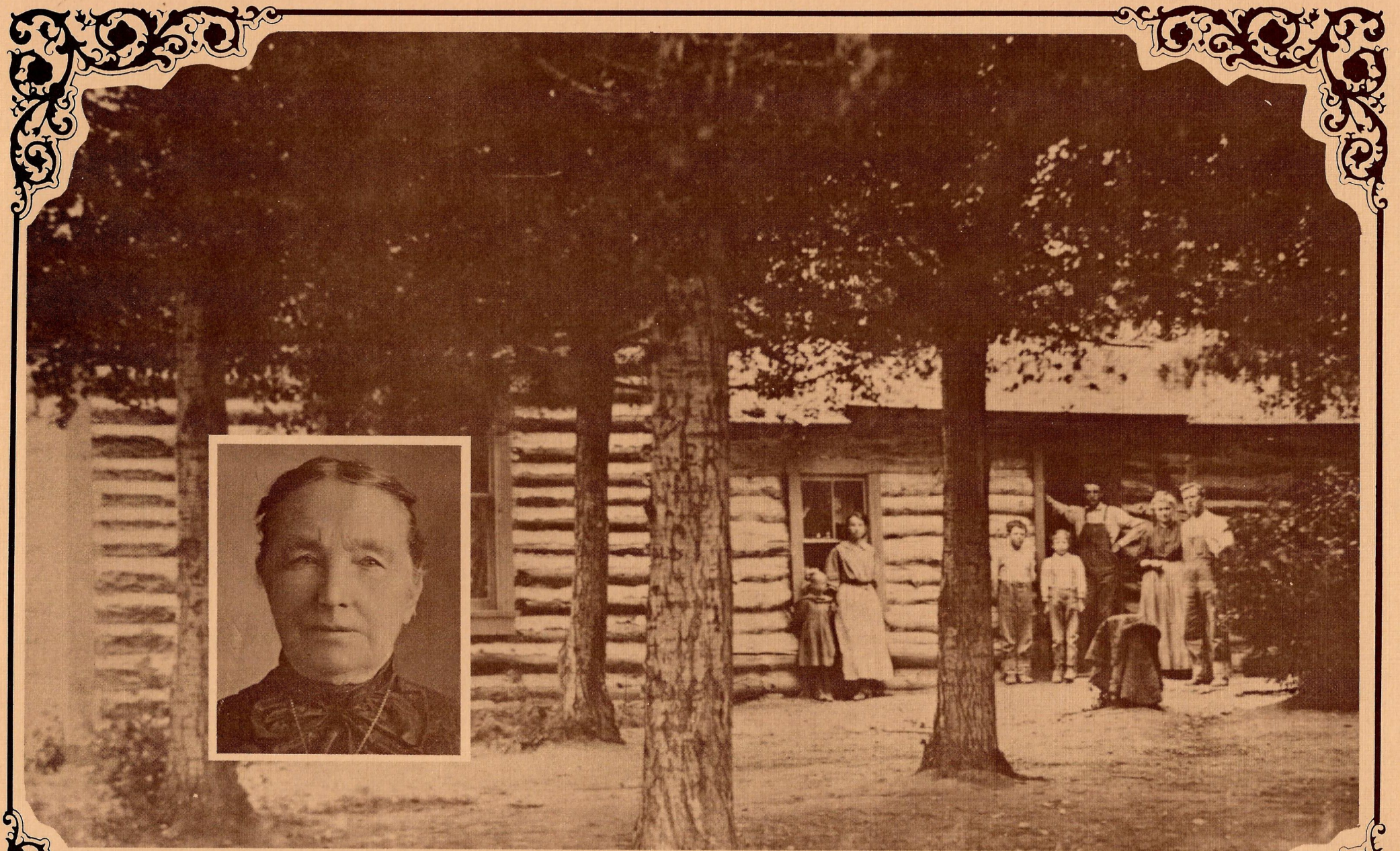

The Alfred Kassuth DaBell log home in Grant. Alfred's mother, Harriet DaBell, was a midwife for 50 years and brought 5,000 babies in the world. She "never lost a case", visiting each day for 9 days after birth. Her fixed fee was \$3.00. She took produce in exchange for her services and at times never received a thing. Alfred's wife, Julie Ann, was also a midwife. She traveled all over the area helping the sick.









A landmark since 1909 when it was built, the Shelton L.D.S. Church is listed in the National Register of Historic Places. Artist Werner Gisin painted it in oils, in autumn colors. The painting is now owned by Senator McClure. It is no longer used for church services.







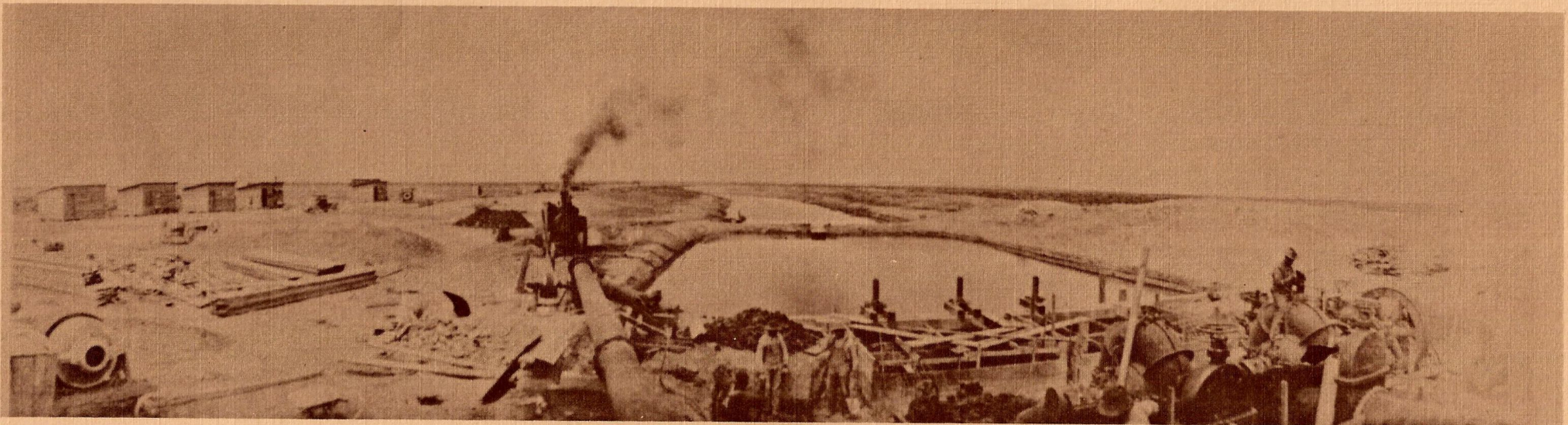
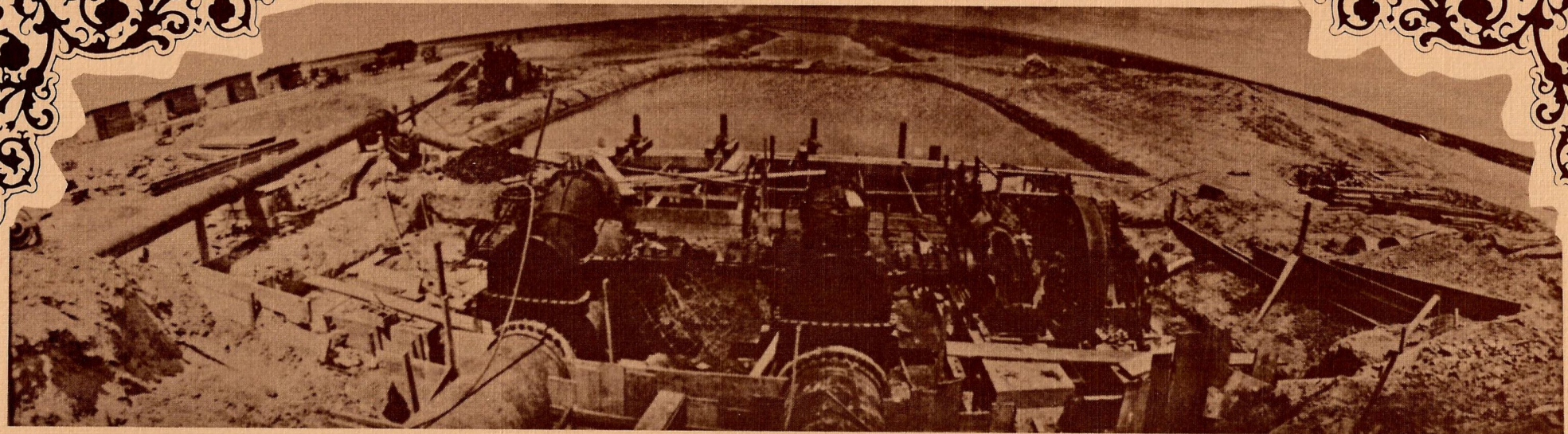

Top - Owsley Canal, Mud Lake, Idaho. Picture shows 36 pumps as installed with the valves and suction discharge pipes, with one pump coupled to a 150 horsepower gas engine.

Bottom - Owsley Carey Project - Water was made available for the project on May 1, 1916 by the temporary installation of a fifteen inch centrifugal pump with a capacity of 15 second feet and operated by means of a 75 horsepower steam engine.



JANUARY							FEBRUARY							MARCH							APRIL							MAY							JUNE							JULY							AUGUST							SEPTEMBER							OCTOBER							NOVEMBER							DECEMBER																																																													
S	M	T	W	T	F	S	S	M	T	W	T	F	S	S	M	T	W	T	F	S	S	M	T	W	T	F	S	S	M	T	W	T	F	S	S	M	T	W	T	F	S	S	M	T	W	T	F	S	S	M	T	W	T	F	S	S	M	T	W	T	F	S	S	M	T	W	T	F	S	S	M	T	W	T	F	S	S	M	T	W	T	F	S	S	M	T	W	T	F	S	S	M	T	W	T	F	S	S	M	T	W	T	F	S																																		
1	2	3	4	5	6	7	5	6	7	8	9	10	11	4	5	6	7	8	9	10	11	12	13	14	15	16	17	18	19	20	21	22	23	24	25	26	27	28	29	30	31	22	23	24	25	26	27	28	29	30	31	3	4	5	6	7	8	9	10	11	12	13	14	15	16	17	18	19	20	21	22	23	24	25	26	27	28	29	30	26	27	28	29	30	31	30	31	1	2	3	4	5	6	7	8	9	10	11	12	13	14	15	16	17	18	19	20	21	22	23	24	25	26	27	28	29	30	31	28	29	30	31	25	26	27	28	29	30	31	23	24	25	26	27	28	29	30	31

1984

# NOVEMBER

1984

SUNDAY	MONDAY	TUESDAY	WEDNESDAY	THURSDAY	FRIDAY	SATURDAY
				1 1860 - Birthdate of Albert Tirrell of Ririe. 1877 - Birthdate of Leah Ririe of Ririe.	2 1950 - Howard M. Shaffer, sheriff, killed by accident.	3 1984 - Dr. Aldon & Deoine Tall family concert.
4 1913 - Election held for Jefferson County seat to be at Rigby.	5 1953 - 25,000 gallon water tank completed adjacent to city building.	6 1881 - Birthdate of Joseph Blakely of Ririe. 1895 - Lila Nancy Call born in Rigby. 1900 - Birthdate of Melba Clifford Montgomery of Ririe.	7 1895 - Minnie Morgan born at LaBelle.	8 1914 - Rigby Officials received their appointments and County was officially named Jefferson.	9 1901 - Edith Morgan born at LaBelle.	10 1884 - Oregon Short Line completed between Omaha & Portland. 1906 - Maple Irene Rapp was born at Clark.
11 1879 - Birthdate of James W. Lovell of Ririe. 1899 - Ada Heyrend born at Clark. 1918 - A truce was signed at 11:00 ending World War I. Jefferson County lost 13 men.	12 1885 - Application for new Menan Post Office. Francis Bybee, Postmaster. 1888 - Bannock Stake Acedemy founded (later Ricks College).	ELECTION DAY	14 1837 - Eliza Spaulding daughter of Henry & Eliza born. Idaho's first white girl. 1886 - Albert Call moved to Rigby. 1887 - D. S. Robbins family moved to Rigby.	15 1865 - Birthdate of Richard Dutton of Ririe. 1888 - Birthdate of James H. Reed of Ririe. 1962 - Rigby 6th ward organized from LaBelle & Lorenzo Wards.	16 1895 - Birthdate of Joseph Ririe of Ririe.	17 1934 - Rigby D.U.P. organized. Alida Call, president.
VETERANS DAY REMEMBRANCE DAY (Canada)	19 1935 - Community Hall of Ririe built.	20 1912 - Centerville school house dedicated as Bybee Ward. Joseph W. Jones, Bishop.	21 1860 - Birthdate of David Ririe of Ririe.	22 THANKSGIVING DAY	23 1880 - Cedar Butte Post Office closed. 1885 - Cyril J. Call had completed his 2 room house. Mary Ellen & 3 little daughters came from Willard and moved in. 1888 - Sylvia Doman (Jones) born in Rigby.	24 1878 - Birthdate of Eliza Lovell of Ririe. 1894 - Eldon Morgon born at LaBelle. 1901 - The dilapidated old log L.D.S. meeting house was abandoned. 1984 - Centennial Grand Ball.
25 1881 - Cedar Butte Branch organized. John R. Pool, Presiding Elder.	26	27 1892 - Birthdate of Ethel Egan Ririe.	28	29 1892 - George Call & Clara Sayer married.	30 1885 - First Rigby Sunday School meeting. Cyril J. Call Sr., Superintendent.	





The streets of Rigby around 1919, looking west from the railroad depot.







1834-1835-Kit Carson spent winter near Menan Butte.  
1860's-Wells Fargo Stage station at Market Lake & Sand Hole (Hamer).  
1863-William Owsley passed through Mud Lake Country on the way to Leesburg, Idaho where there was a new gold strike.  
1867-John & William Adams came to Market Lake area (Roberts).  
1868-W.J. & J.N. Adams & Thomas Lauder filed claims at Market Lake.  
1869-Adams cemetery in Roberts (Mud Lake).  
1871-Indians suffered small pox epidemic. Adams called medicine man for his helping them in Market Lake area.  
1873-Orvil Buck came to Heal's Island (Menan) stayed with brother-in-law Isreal Heal.  
1873-George Heath settled at Shelton (raised wheat this year).  
1874-Orville Buck settled at Shelton (raised wheat this year)  
1875-John R. Heath settled in Willow Creek (received the first water-right).  
1876-Charles Hyam settled Birch Creek.  
1876-John Howard settled at Prospect.  
1878-John R. Poole visited Menan area.  
1878-Robert & George Smith located at Birch Creek (Popular area).  
1878-A.K. DaBell & James Webster settled in Grant area.  
1878-Oliver C. & Alice Richardson Fisher settled Annis area.  
1878-Albert Richardson & family settled Annis area.  
1878-Joe Fisher family settled Annis area.  
1879-First L.D.S. service in valley held at Poole's Island (Menan & Annis area).  
1879-John Ralston & Oscar Green settled at Poole's Island.  
1879-Robert & George Smith started a ditch later become Anderson Canal.  
1879-Construction of Poverty Flat canal (Grant area).  
1879-Utah & Northern Railroad in Market Lake.  
1879-Shelton School held in Buck home (Jennie Beam teacher).  
1879-About, Albert Flitton settled Willow Creek.  
1879-W. Adolph Heath, son of John came to Willow Creek (built first well).  
1880-First crops harvested in Menan.  
1880-Long Island Irrigation board was formed.  
1880-Lorenzo founded by David Carr.  
1880-David H. & Elizabeth Garner Browning settled Annis area.  
1880-Daniel J. Weaverling (a negro) lived prior 1890 at Willow Creek area.  
1881-Menan, first school held.  
1881-Mr. Poole brought first threshing machine in valley.  
1881-Robert Sermon school teacher at Buck School.  
1882-Mr. Poole introduced first binder in valley.  
1882-Richard F. Jardine & Brigham Ellsworth settled at Lewisville.  
1882-John Morgan & W.R. Scott settled at Labelle.  
1883-Anderson surveyed Menan townsite.  
1883-Thomas Ricks called by Mormon Church to colonize the Upper Valley.  
1883-W.F. Walker located at LaBelle.  
1883-Erastus Walker settled at Lewisville.  
1883-Jonathan & Jane Coles Davis Sr. homesteaded.  
1883-Sept. John & Hannah Morgan arrived at Menan.  
1883-Emigration to Menan, Elias & William Merrill. G.H. Cutler, David Sessions, Jack Hughes, Robert Gibson.  
1883-Dec., first school & church building started at Lewisville.  
1883-Josiah B. Morgan arrived at LaBelle.  
1883-William Jones (probably the first person in Rigby area).  
1883-Owen Sayer settled Lewisville area.  
1884-May, first well in Bybee on John Cuthbert Jr.'s place.  
1884-Hyrum Edwards & Jesse Clark settled at Rudy.  
1884-Josiah, C.J. & Omer Call & George Cordon filed claims at Rigby.  
1884-Peter Allen, Bill Jones & Parks' families wintered in Rigby.  
1884-Frank & Jesse Cleverly filed their claims in Shelton area.  
1884-Joseph Haywood settled at Rigby.

1893-Fremont Co. was organized.  
1893-Heber Holland family settled at Garfield.  
1893-Shelton log chapel built.  
1893-Y.M.M.I.A. at Shelton organized. David Ririe as president.  
1893-Oliver Harmon, Charles Cole settled at Shelton.  
1894-Menan flour mill began operation.  
1894-Elmer Holland infant son of Joseph & Harriet, first baby buried in Grant Cemetery.  
1895-Centerville School built at Bybee.  
1895-Sawmill at Ririe built.  
1896-First grist mill in County constructed at Menan.  
1896-Heise Hot Springs founded.  
1896-Patrie Cemetery Market Lake (Roberts).  
1896-Richard Ezra Rapp came to Butler's Island.  
1897-Dan Tyler pioneered into Willow Creek area.  
1897-Edward J. & Dagmar Williams Lewis, Arch & Neona Kinghorn Browning settled at Annis.  
1897-John T. & Annie Anderson Moore settled at Shelton area.  
1898-William Kimball moved to Rigby.  
1899-Survey showed dry lake beds in much of the area at Mud Lake.  
1900-Rigby Community Church established.  
1900-Oregon Short Line Railroad arrived at Rigby.  
1900-James A. Ferguson settled at Shelton (family still own home place).  
1901-Horace Jackett first settler in Mud Lake.  
1901-Railroad from Idaho Falls to Rexburg completed.  
1901-Rigby Presbyterian Church incorporated.  
1902-A.C. Miller family settled at Garfield.  
1902-Baptist services in Roberts.  
1902-John T. & Hannah Baron Lufkin and George T. and Alice Heath Lufkin settled at Annis.  
1902-George LeRoy Lufkin settled at Annis (husband of Alice Goody Lufkin).  
1903-Rigby incorporated into a village.  
1903-Rigby Star began publication.  
1903-Anderson Bros. Bank opened, James Steele, cashier.  
1903-About 200 people lived in Rigby.  
1903-Golden Rule Store established in Rigby.  
1904-Oregon Short Line Railroad spur laid to Bybee Beet dump.  
1904-Lucerne Post Office established (near Market Lake).  
1904-Annis Ward organized.  
1904-Village of Lewisville incorporated.  
1904-Dr. R.O. Tucker came to Lewisville.  
1905-Rigby became an independent school district.  
1905-First telephone exchange in Rigby.  
1905-Owsley Canal Co. was getting its start in Mud Lake.  
1905-First 8th grade graduation in Lewisville.  
1906-N.O. Nye first veterinarian in Rigby.  
1906-Commercial Club organized (fore-runner Chamber of Commerce).  
1906-Fresh vegetables and fruit at Rigby Meat (Morgan & Lowder proprietors).  
1906-H.R. Jackett filed on water in Mud Lake.  
1906-Solyman S. & Lucinda Olmstead Merrill settled at Menan.  
1907-Menan incorporated.  
1907-First cutting of wild hay in Mud Lake, Horace Jackett & Bill Owsley.  
1907-Power Co. of Idaho Falls extended their services to Rigby.  
1907-First buggy automobile seen.  
1907-George Hill Jr.'s business first to turn on electric lights.  
1907-Ernest Baurle settled Mud Lake area.  
1908-Rigby State Bank opened. Later Jefferson National Bank.  
1908-Olaf Jensen opened barber shop (served 40 years on that spot).  
1908-Dr. Hyrum Anderson set up for practice in Rigby.  
1908-Simms Coal Comm. erected (building later became Smith's Hardware Co.).  
1908-W.J.N. Adams moved from Roberts to Rigby and purchased Sayer Bros. Livery Stable.

1918-Death of J.W. Jones. Irvin took over paper (Bill was in the service).  
1918-Presbyterian Church in Roberts constructed.  
1919-or 1920-First Terreton Post Office (John Foulks postmaster).  
1919-Spanish Flu epidemic.  
1919-Terry Store at Terreton.  
1920-First machine shop in Terreton by W.H. MacDaniels.  
1921-Ririe Theatre opened.  
1921-RP. Cope came to Mud Lake.  
1921-Gibson Store at Terreton.  
1921-Kuharski Store at Monteview.  
1921-Kuharski "Mud Lake Merc" at Mud Lake village.  
1921-Joe Rogers store at Mud Lake.  
1922-N.C. Jorgensen moved to Rigby and purchased Henry Olsen blacksmith shop.  
1923-Ririe Bank closed.  
1923-Rigby first lunch program.  
1923-Moerau Speelman arrived at Mud Lake.  
1923-Store at Monteview built by Anton Petersen.  
1923-Simmons Store at Mud Lake.  
1924-Charles & Adolph Broulim arrived at Rigby (purchased A.L. Paul Grocery).  
1924-A.T. Gifford organized first marching band at Rigby High.  
1925-(About) year electricity came into Garfield.  
1925-Henry Reed purchased the stock of Rigby Drug.  
1925-Golden Rule went out of business.  
1925-First Artesian well at Monteview drilled by Tom Wagoner in Spring Lake.  
1928-Silent Movie in Ririe.  
1928-A.B. Eckersell arrived at Rigby, purchased furniture store from Ira Taylor.  
1928-L.D.S. Church built in Roberts, First Bishop Holm.  
1929-First inoculations for diphtheria given in Rigby School.  
1929-18 cases of spinal meningitis were discovered.  
1929-Professional Womens Club organized, Hope Jones first president.  
1930-Catholic's held services in homes in West Jefferson area.  
1931-Gem Theater opened, N.C.A. and Hugo Jorgensen owners.  
1931-Eugene Stowell bought dairy from Bart Chiles.  
1931-C.W. Swager moved to Rigby and bought Ford Agency.  
1932-Ririe 4H and FFA Fair.  
1932-Community Baptists organized at Level (Rev. J.J. Frey as pastor).  
1933-Ririe High School built.  
1935-State of Idaho's first sales tax.  
1936-Lorenzo Bridge constructed.  
1939-New Jefferson County Courthouse completed.  
1904-Ririe City Hall completed.  
1944-Jefferson County Fair at Ririe.  
1944-L.D.S. Church at Terreton completed. William Shudberg, Bishop.  
1945-Work was started for new Community Baptist Church at Terreton.  
1947-In May, Rigby City Council approved and licensed 10 slot machines. Keys were kept in the possession of the city. 3 to Yellowstone, 3 to Owl Cigar, 4 to Herb's Place.  
1950-Rigby became headquarters of 6th District Hiway.  
1951-Ririe Village incorporated.  
1952-Palisades Dam started.  
1955-Midway Junior High Completed.  
1959-National Cutter Racing Assoc. in Rigby.  
1959-Palisade Dam Reservoir first filled in.  
1959-Monteview Ward completed. Dan Young as Bishop.  
1964-Mud Lake covered nearly 5,000 acres.  
1975-Rigby Star sold by Jones family.  
1975-J.C. Penney closed after 61 years at Rigby.  
1975-Jefferson County Historical Society organized.  
1975-Rigby 7th L.D.S. Ward formed.



- 1884-Cyrus Rostan settled at Lorenzo.  
 1884-Robert Smithies' settled 1 year at Menan, then moved to Lorenzo.  
 1884-John Cuthbert Sr. arrived in spring.  
 1884-Jacob & William Parks & Daniel Robbins settled at Rigby.  
 1884-Willow Creek Branch organized, Jesse Cleverly, Presiding Elder.  
 1884-Parley Davis first settler in Milo.  
 1884-Orrin S. Lee settled Willow Creek, and ran Leorin Post Office.  
 1885-Robert & Sarah Lowder Dinsdale & father David Lowder settled at LaBelle for 12 years.  
 1885-Thomas, Charles & Annie Harris Doman settled at Rigby (donated land to Rigby Cemetery).  
 1884-George Hill Sr., Thomas Sayer, Henry Sommer's arrived at Rigby.  
 1885-Edward & Harriet Thomas Harrop, James & Emily Doselnier Browning settled Annis area.  
 1885-Claude M. Carlyle, Thomas H. & Mary Ellen Cleverly Barnes settled Willow Creek.  
 1886-1887-First well in Rigby on C.J. Call property.  
 1886-Fredrick & Samuel Barrow, Arthur E. Cordon, William Kite, Fredrick Olsen, Edward Peterson Jr., Thomas Saxton settled near Rigby.  
 1886-Joseph W. Jones settled near Lewisville.  
 1886-John R. & Luella Campbell Scott, Ephriam & Sarah Ellen Smithies settled Menan area.  
 1886-Buck log school built.  
 1886-Joseph O. Nelson, musician, played fiddle for dances at Shelton area.  
 1886-Benjamin F. Hall and family settled at Annis.  
 1887-E. S. Mathias' & John Stander settled at Rigby.  
 1887-Thomas Royal & Gertrude Hill Ellis settled at LaBelle, 1901 moved to Annis area.  
 1887-Heber J. & Sarah Ann Blodget settled at Annis area.  
 1887-Elias S. & Sarah Scott Merrill settled at Menan.  
 1888-Garfields first home built by Nathan Groom Sr..  
 1888-Temperature 40 below zero.  
 1888-First irrigation at Ririe.  
 1888-Joseph Coucher, Johannes Dahle, Alma Jensen, Fredrick Peterson arrived at Rigby.  
 1888-First Sunday School in Shelton held in Horace F. Egan home.  
 1888-Francis Cleverly bought George Heath place (donated land for Buck School).  
 1888-Benjamin, William & Sarah Clegg Burtenshaw, John H. & Josephine Harmon Newman, E.H. Brown, William Clegg, John S. & Matilda Howard Johnson, E.H. & Alice Moss Egan, John S. & Sara Downs' (midwife) Howard settled at Shelton.  
 1888-David & Leah Lovell Ririe settled at Shelton (now Ririe).  
 1889-Rigby Post office established.  
 1889-Heber Adams, Obadiah Armstrong, Alfred Boram, Russel King Homer moved to Rigby.  
 1889-Mud Lake covered 2,000 acres according to government survey.  
 1890-Lewisville School destroyed by fire.  
 1890-Thomas O'Neil, first harness maker in Rigby.  
 1890-George Briggs, August Ossman arrived at Rigby.  
 1891-Willard & Annie Morgan Moore, Joseph Lovell & family homesteaded Shelton (now Ririe).  
 1891-Mots Noreen arrived at Rigby.  
 1891-Thomas Morgan settled at Poplar ran Upper Ferry.  
 1891-David Lowder died and buried in Cedar Butte Cemetery.  
 1891-Francis D. Ryset settled at Shelton area.  
 1892-Bridge constructed over Snake River at Menan.  
 1892-First store in Rigby by Obadiah Armstrong.  
 1892-Shelton Sunday School organized. Erastus H. Egan, superintendent.  
 1892-Shelton Relief Society organized. Hanna Coles, president.  
 1892-Shelton School built, later replaced by bricks.  
 1892-Frank & Mary Morgan Brown settled at Shelton.  
 1908-Ernest Baurle filed on water in Mud Lake.  
 1908-Carl Nordstrom, John Hansen & W.H. Abbott homesteaded Mud Lake area. Others not sure on dates are Charles Kelch, Kearneys, Alex Mitchell Sr., Charles Jernberg, Eric Palmgren, Carl Enquist, P.E. Ashenfelter, Thomas Jackson, Andres Sandback, Merritt Owsley and many others followed.  
 1909-Rock School at Menan constructed.  
 1909-Community of Hamer named in honor of Col. Thomas Hamer.  
 1909-Rigby State Bank established (Harry Barryman cashier).  
 1909-Henry Olsen built blacksmith and machine shop in Rigby.  
 1909-Quality Store built in Rigby.  
 1909-First municipal water system built in Rigby.  
 1909-High School consisted of 28 students (Annis, Center & Rigby).  
 1909-Garfield School built.  
 1909-Peter R. & Ellen E. Lindsay Geisler settled at Annis.  
 1910-First Mud Lake School constructed.  
 1910-Citizens of Community voted for prohibition.  
 1910-Catholic Church of Roberts constructed.  
 1910-W.H. Abbot, Carl Nordstrom, John Hansen filed for water rights northwest of Mud Lake in the sloughs.  
 1911-Mountain States telephone took over Rocky Mountain Bell.  
 1911-Utah Power & Light purchased Idaho Power.  
 1911-Edwards Block in Rigby completed (Hyrum Edwards owner).  
 1911-Hugh Whitney shot a finger off Rube Scott at Menan Bridge.  
 1911-December demonstration, train entered Rigby.  
 1911-Owsley Canal Co. filed for water in Mud Lake.  
 1911-Joseph B. Potter Sr. & James A. Potter filed for water rights in Mud Lake.  
 1911-Merritt M. Owsley filed for water rights in Mud Lake.  
 1911-Jefferson Irrigation Co. started at Level.  
 1912-First grain was raised in Mud Lake.  
 1912-Owsley, first Post Office established in Mud lake.  
 1912-Elementary School at Perry.  
 1912-J.G. Oram purchased Pool Hall from Ed Wheeler at Rigby.  
 1912-Study Club started.  
 1912-Monteview Schoolhouse & Community Center completed.  
 1913-Jefferson Co. newspaper "Advocate" began publication.  
 1912-Lone outlaw held up Rigby State Bank.  
 1914-Ririe Railroad and Depot build.  
 1914-Marler Hotel at Ririe.  
 1914-C.J. Call bought Hupmobile touring car.  
 1914-J.C. Penney started their 55th chain store in Rigby.  
 1914-Peter & Fannie Kuharski founded Mud Lake.  
 1914-Shelton Church dedicated. John Shelton Howard, Bishop.  
 1915-Monteview Post Office (Stella Younger postmaster).  
 1915-First Power to Mud Lake.  
 1915-Ririe Grade School.  
 1915-Ririe Post Office.  
 1915-Monteview founded.  
 1915-Level Post Office (Clara Welchman postmaster).  
 1915-First water certificate issued by the OCC to Oscar Linger.  
 1916-Tabernacle in Rigby built.  
 1916-Ririe Community Church built.  
 1916-Ririe bank opened.  
 1916-James Block built structure for Van Sicles Merc. Co. Nate Block bought store after World War I (became 2nd of Blocks chain stores).  
 1916-Charles and Rufus Doman started their Dray Co.  
 1916-Golden Rule Store at Ririe.  
 1917-Electric Power came to Lewisville.  
 1917-Men registered for draft in Jeff. Co. (ages 21-30).  
 1917-116 engineers became a replacement unit at Sells Sur Cher, France.  
 1917-Hope Jones started at Rigby Star.  
 1917-Jefferson Co. Red Cross was organized.  
 1918-Ririe Dance Hall began.  
 1918-New Elementary School at Ririe.



**BOARD OF DIRECTORS  
FOR  
JEFFERSON COUNTY HISTORICAL SOCIETY  
1975-1976**

Nadeen Smith ..... President  
Virginia Morgan . . Chairman of the Board, 1st Vice President  
Edna G. Oram . . . Chairman of Museum, 2nd Vice President  
Thelma McMurtrey ..... Secretary  
Vern Pettingill ..... Treasurer  
Hope B. Jones ..... Publicity  
Jo Lynn Fife ..... Membership  
Gale Bramwell ..... Photography  
Glen Scott ..... Building  
Mildred Staley ..... West Side Representative

**BOARD OF DIRECTORS  
FOR  
JEFFERSON COUNTY HISTORICAL SOCIETY  
1983-1984**

Shirley Call ..... President  
Virginia Morgan ..... Vice President  
Thelma McMurtrey ..... Secretary  
Vern Pettingill ..... Treasurer  
Marj Scott ..... Membership  
Dennis Hammond ..... Photography  
Mildred Staley ..... West Side Representative

All proceeds of Calendar to Farnsworth TV Pioneer Museum.

Jefferson County Historical Society invites you to become a member.  
Membership dues \$7.50 yearly. (Entitled to four Snake River Echoes.)  
Send membership to P.O. Box 284, Rigby, Idaho 83442.

Dues and contributions are tax deductible.

Name \_\_\_\_\_

Street \_\_\_\_\_

City and State \_\_\_\_\_

Phone \_\_\_\_\_

Date \_\_\_\_\_